

STEELE COUNTY WEBSITE

<http://www.co.steele.mn.us>

Real Estate Property/Tax
&
Geographical Information System (GIS)
Information

STEELE COUNTY'S URL: HTTP://WWW.CO.STEELE.MN.US

Real Estate 'Payment Options' page can be found in the following location:

<http://www.co.steele.mn.us/departments/treasurer/real-estate-tax-payment-options.html>

Or from the Home page go to:

Steele County Administration
Treasurer

The, from the Treasurer Page go to:
Real Estate Tax Payment Options

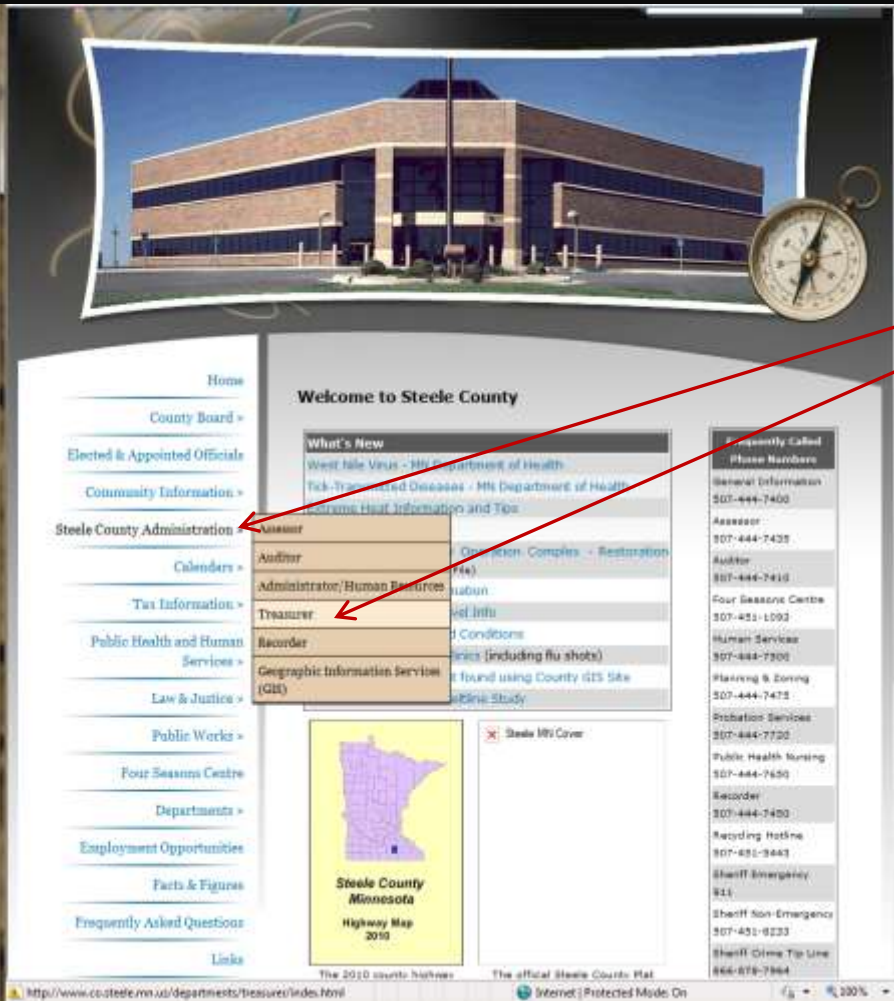

[Home](#)

[Steele County Tax Data & Map Information](#)

[Real Estate Tax Payment Options](#)

[Home](#) » [Departments](#) » [Treasurer](#) » Real Estate Tax Payment Options

Steele County Real Estate Tax Payment Options

In Person

Hours 8:00 to 5:00. Open over the noon hour
The Treasurer's office is located on the first floor of County Administration Building, 630 Florence Avenue, Owatonna MN.

By Mail

Steele County Treasurer
P.O. Box 890
Owatonna MN 55060

Credit cards or echeck (On Line Only)

Please call 1-800-2PAY-TAX (1-800-272-9829) or log on to www.officialpayments.com and use Jurisdiction Code # 3327 or you can go directly to the links below:

[Real Estate](#)

[Mobile Home](#)

IMPORTANT: For the transaction to be completed you must **wait to receive your confirmation number.**

Steele County does not accept credit cards over the counter

Direct Payment Method

Debits your account automatically the day payment is due. Direct Payment Authorization Forms are available below in both Adobe PDF & Word
Forms are also available in the Steele County Treasurer's office.

Forms must be RECEIVED in the Treasurer's office no later than 5:00PM, April 30th for the 1st half taxes and September 30th for the last half taxes.

[Direct Payment Authorization Form in PDF](#)

[Direct Payment Authorization Form in Word](#)

PARCEL DATA/TAX SEARCH & INTERACTIVE GIS MAPS



To Search information in the Steele County Tax System, hover over the **Tax Information** option on the Home page and click the **Parcel Data & Tax Information** option.

To search the information on the Steele County Parcel Mapping system, hover over the **Tax Information** option on the Home page and click the **Interactive GIS Maps** option.

PARCEL DATA/TAX SEARCH

Click I Accept and then the Proceed button

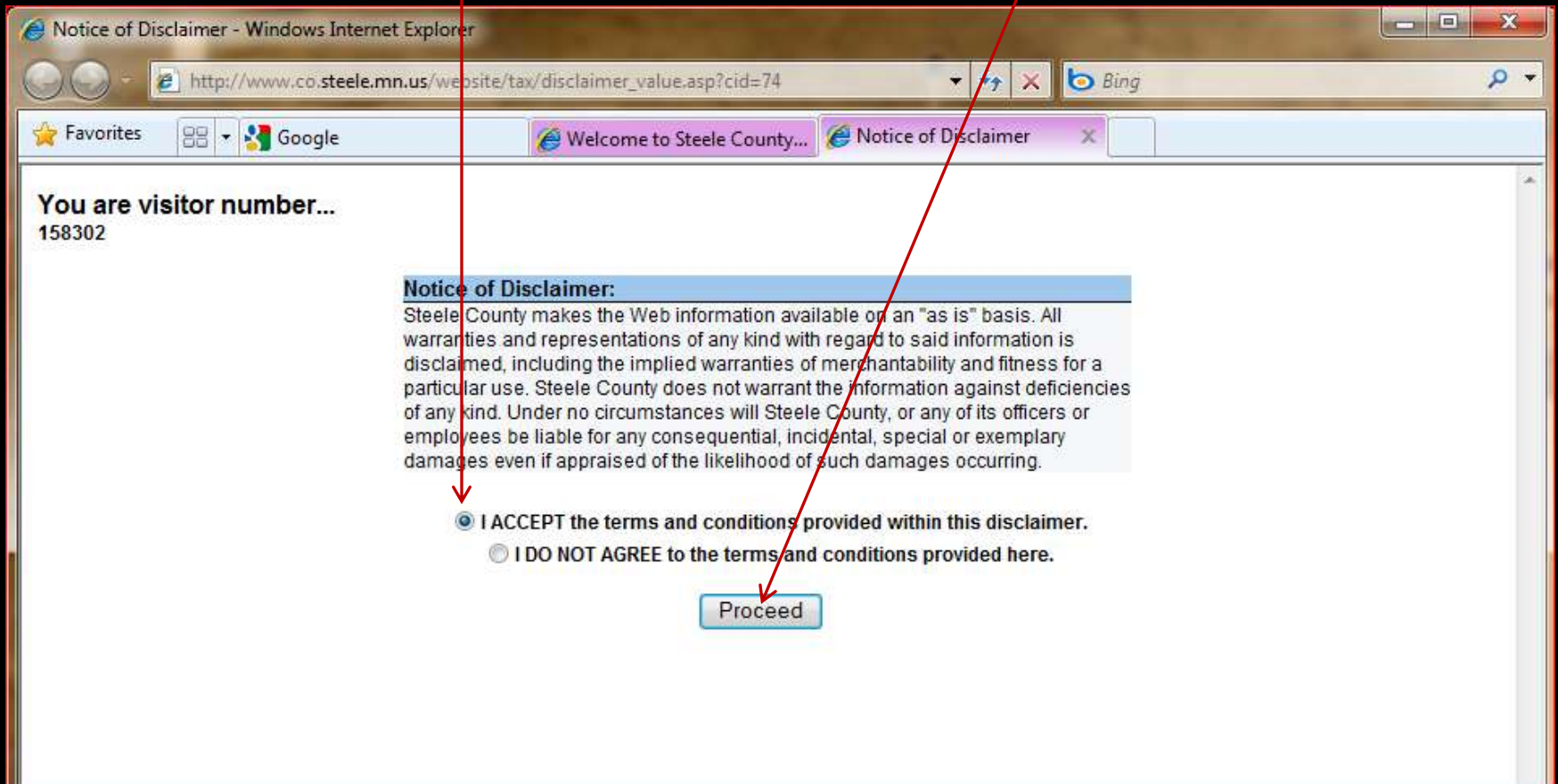

County Parcel Search Page - Windows Internet Explorer

http://www.co.steele.mn.us/website/tax/Searchinput_value.asp

Search by Parcel ID

Parcel ID **01-001-1000 (ex.) or use * where needed** Search

Enter the Parcel ID as shown

Search by E911 Address

E911 Address ***12* or *Main St* (ex.) or use * where needed** Search

Enter E911 Address

Search by Section-Township-Range

Section-Township-Range Search

Enter the Section-Township-Range(Section not mandatory)

Search Examples and Instructions

The use of a wild card is permitted. The wild card for this search is **.

For example:

03* in the Parcel Search field would result in a list of all parcels that begin with 03.
or
25 in the E911 Address Search field would produce a list of all parcels that have a 25 within their address.

Notice of Disclaimer:

Steele County makes the Web information available on an "as is" basis. All warranties and representations of any kind with regard to said information is disclaimed, including the implied warranties of merchantability and fitness for a particular use. Steele County does not warrant the information against deficiencies of any kind. Under no circumstances will Steele County, or any of its officers or employees be liable for any consequential, incidental, special or exemplary damages even if appraised of the likelihood of such damages occurring.

Searches can be done either by Parcel ID or E911 address.

Parcel ID search can be done by entering the Parcel ID either with the dashes or without.

E911 search can be done by entering the full E911 address if known or any part of the E911 address using "*"s as place holders.

Find and select the parcel you are looking for

Parcel Search Results - Windows Internet Explorer

http://www.co.steele.mn.us/website/tax/ParcelListReturn_value.asp?cid=74&varintParc

Google Welcome to Steele County... Parcel Search Results

E911 Address	Parcel No.	Pay Yr	Name	
16012 54TH AVE SE	01-032-1000	2011 Tax	BURR/JOEL W & MARY A	S/T/R 32-105-19 NE1/4 EXCEPT 10.34
16012 54TH AVE SE	01-032-1000	2011 Value	BURR/JOEL W & MARY A	S/T/R 32-105-19 NE1/4 EXCEPT 10.34
16001 44TH AVE SE	01-032-4001	2011 Tax	RAMSEY/DALE G & MARY J	S/T/R 32-105-19 NW1/4 COM AT NW C
16001 44TH AVE SE	01-032-4001	2011 Value	RAMSEY/DALE G & MARY J	S/T/R 32-105-19 NW1/4 COM AT NW C
16062 COUNTY ROAD 3	02-032-4201	2011 Tax	GUGGISBERG/DANIEL F/ &	S/T/R 32-105-20 COM AT SW COR SEC
16062 COUNTY ROAD 3	02-032-4201	2011 Value	GUGGISBERG/DANIEL F/ &	S/T/R 32-105-20 COM AT SW COR SEC
16030 14TH AVE SE	02-034-1001	2011 Tax	KASPER/THERESA MLIFE ESTATE	S/T/R 34-105-20 NE1/4 COM NE COR I
16030 14TH AVE SE	02-034-1001	2011 Value	KASPER/THERESA MLIFE ESTATE	S/T/R 34-105-20 NE1/4 COM NE COR I
16095 14TH AVE SE	02-035-4301	2011 Tax	BOWMAN/MICHAEL W & ALISSA C	S/T/R 35-105-20 ALL TH PT OF SW1/4
16095 14TH AVE SE	02-035-4301	2011 Value	BOWMAN/MICHAEL W & ALISSA C	S/T/R 35-105-20 ALL TH PT OF SW1/4
16075 24TH AVE SE	02-036-4200	2011 Tax	COUGHLIN/FRANCIS	S/T/R 36-105-20 SE1/4 OF NW1/4 W1/2
16075 24TH AVE SE	02-036-4200	2011 Value	COUGHLIN/FRANCIS	S/T/R 36-105-20 SE1/4 OF NW1/4 W1/2
16010 42ND AVE SW	03-036-1103	2011 Tax	SACKETT/LEE J	S/T/R 36-105-21 COM NE COR NE1/4 S
16010 42ND AVE SW	03-036-1103	2011 Value	SACKETT/LEE J	S/T/R 36-105-21 COM NE COR NE1/4 S
1609 48TH ST SW	05-004-1402	2011 Tax	VAITH/TERRY R & CINDY K	S/T/R 4-106-20 COM NW COR NE1/4 T
1609 48TH ST SW	05-004-1402	2011 Value	VAITH/TERRY R & CINDY K	S/T/R 4-106-20 COM NW COR NE1/4 T
160 28TH ST NE	12-034-3001	2011 Tax	JUST/STEVEN H & KARLENE K	S/T/R 34-108-20 SW1/4 COM SW1/4 CO
160 28TH ST NE	12-034-3001	2011 Value	JUST/STEVEN H & KARLENE K	S/T/R 34-108-20 SW1/4 COM SW1/4 CO
16060 MILL AVE SE	14-103-1203	2011 Tax	WURST OIL INC	BRAINERD BLK.12 BRAINERDS ADD.
16060 MILL AVE SE	14-103-1203	2011 Value	WURST OIL INC	BRAINERD BLK.12 BRAINERDS ADD.
160 8TH ST NW	14-114-0109	2011 Tax	MESHKE/DEAN G & MARILYN E	HANSENS HEIGHTS BLK 1 L8 EX W 68
160 8TH ST NW	14-114-0109	2011 Value	MESHKE/DEAN G & MARILYN E	HANSENS HEIGHTS BLK 1 L8 EX W 68
1605 WOODHAVEN PL	17-002-2134	2011 Tax	LYMAN/VERNE W & HELEN	S/T/R 2-107-20 COM PT 552.92' E & 67
1605 WOODHAVEN PL	17-002-2134	2011 Value	LYMAN/VERNE W & HELEN	S/T/R 2-107-20 COM PT 552.92' E & 67
1600 CRESTVIEW NE	17-002-2405	2011 Tax	DUBLIN/WILLIAM P & KRISTIN A	S/T/R 2-107-20 COM. 594' S OF NE CO
1600 CRESTVIEW NE	17-002-2405	2011 Value	DUBLIN/WILLIAM P & KRISTIN A	S/T/R 2-107-20 COM. 594' S OF NE CO
1600 OAKVIEW DR	17-002-2412	2011 Tax	JIRELE/AL W & MARY P	S/T/R 2-107-20 COM PT S90° W396' FF
1600 OAKVIEW DR	17-002-2412	2011 Value	JIRELE/AL W & MARY P	S/T/R 2-107-20 COM PT S90° W396' FF
1602 BIGELOW AV	17-003-2107	2011 Tax	BINA/MICHAEL F	S/T/R 3-107-20 S.72' OF E.132' OF LOT
1602 BIGELOW AV	17-003-2107	2011 Value	BINA/MICHAEL F	S/T/R 3-107-20 S.72' OF E.132' OF LOT
1605 7TH AVE NE	17-184-0201	2011 Tax	GRUNKLEE/WILMER A	RUDNINGEN BLK 2 LOT 1 RUDNINGE

- The Map tab will go back to the option page to go to the 'Interactive GIS Maps'.
- Pay Taxes will go to the 'Official Payments' site to pay taxes on line.

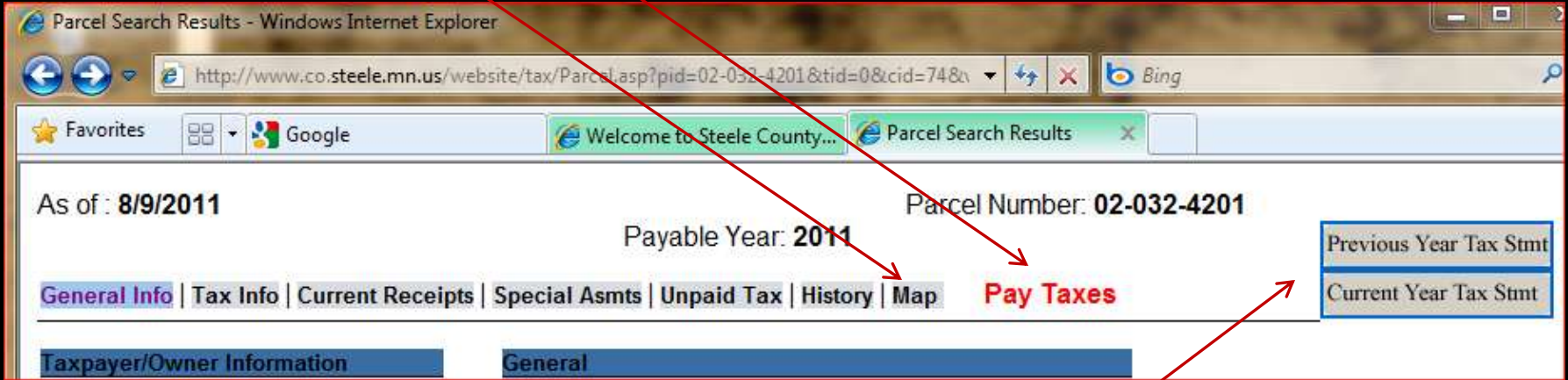

From here you can also look at and print the Current Year & Previous Year tax statements that are in PDF form.

Interactive GIS Map search

Click [Go to Map](#) to proceed

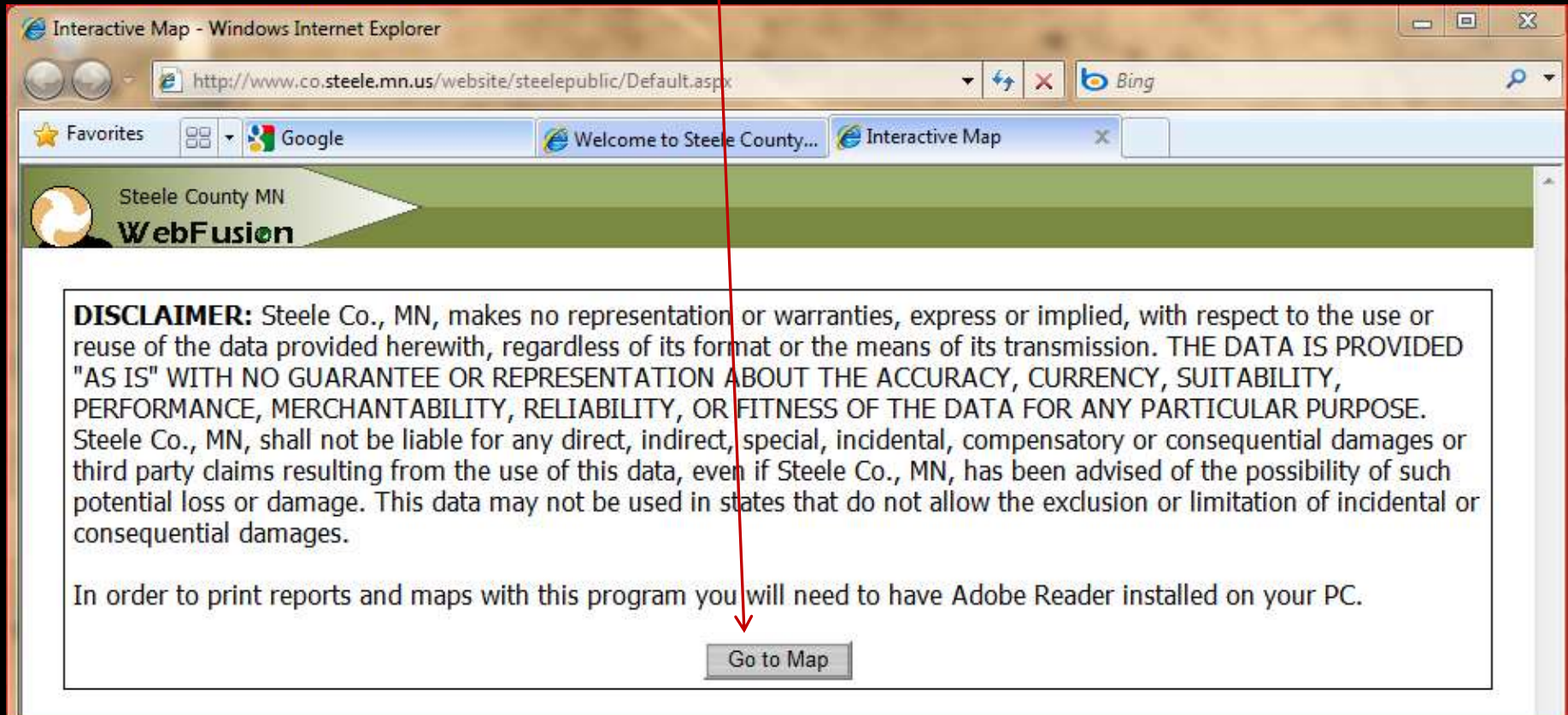

The screenshot shows a Windows Internet Explorer browser window. The address bar contains the URL <http://www.co.steele.mn.us/website/steelepublic/Default.aspx>. The browser has two tabs open: "Welcome to Steele County..." and "Interactive Map". The page header features the Steele County MN logo and the text "WebFusion". A large disclaimer box is centered on the page, containing the following text:

DISCLAIMER: Steele Co., MN, makes no representation or warranties, express or implied, with respect to the use or reuse of the data provided herewith, regardless of its format or the means of its transmission. THE DATA IS PROVIDED "AS IS" WITH NO GUARANTEE OR REPRESENTATION ABOUT THE ACCURACY, CURRENCY, SUITABILITY, PERFORMANCE, MERCHANTABILITY, RELIABILITY, OR FITNESS OF THE DATA FOR ANY PARTICULAR PURPOSE. Steele Co., MN, shall not be liable for any direct, indirect, special, incidental, compensatory or consequential damages or third party claims resulting from the use of this data, even if Steele Co., MN, has been advised of the possibility of such potential loss or damage. This data may not be used in states that do not allow the exclusion or limitation of incidental or consequential damages.

In order to print reports and maps with this program you will need to have Adobe Reader installed on your PC.

At the bottom of the disclaimer box is a button labeled "Go to Map". A red arrow points from the text "Click [Go to Map](#) to proceed" above to this button.

http://www.co.steele.mn.us/website/steelepublic/Default.aspx

Search Print Options

Search By PIN

Search By Physical Address

Geocode Search

Steele County MN
WebFusion

Overview
Map Layers

Map showing Steele County, MN, with various towns and roads labeled. The map includes a grid overlay and is centered on the Owatonna area. Labeled towns include Medford, Clinton Falls, Owatonna, Havana, Aurora, Somerset, Lemond, Maiden, Deerfield, Merton, Bertha, Summit, Blooming Prairie, and Mendota. Major roads shown include MN-14, MN-218, MN-30, MN-35, and MN-36.

Scale 1:304310 No Features Selected No tool active

- On the opening screen, click the **'Search'** tab for the search options
- Again when searching the **'Parcel ID(PIN)'** or the **'E911(Physical Address)'** **'*'**s can be used as place holders.

Steele County MN
WebFusion

Search Print Options Help Disclaimer

Overview Main Layers

Search By Physical Address

Enter in all or part of a Physical Address

630 *

Perform Search

Example: 1409 Cedar Ave S

		PIN	ACRES	DASHPIN	Property Address	Owner Name	Mailing
Remove	Select	140361042	3.91966560493289	14-036-1042	630 HWY AVE S 55917-0000	JOHNSON,NYLE & LAURIE	
Remove	Select	010171100	79.7770625914838	01-017-1100	5133 128TH ST SE 55917-9630 ; 5173 128TH ST SE 55917-0000	WENGL,THOMAS J & KAREN M	
Remove	Select	010093000	159.711033728252	01-009-3000	5720 128TH ST SE 55917-9630 ; 5590 128TH ST SE 55917-0000	ANGELL,ANITA(ET AL	% HANSEN'S

Scale 1: 118118 Parcels: Records 1 to 25 (of 31 records selected) X: 424730.8207 Y: 186537.7345

- Here is an example of a search with the house number and a '*' place holder used.
- At the bottom are all parcels with a house number of 630 or ending in 630.
- You can expand the bottom ribbon by clicking on the arrows at the top of the bar.

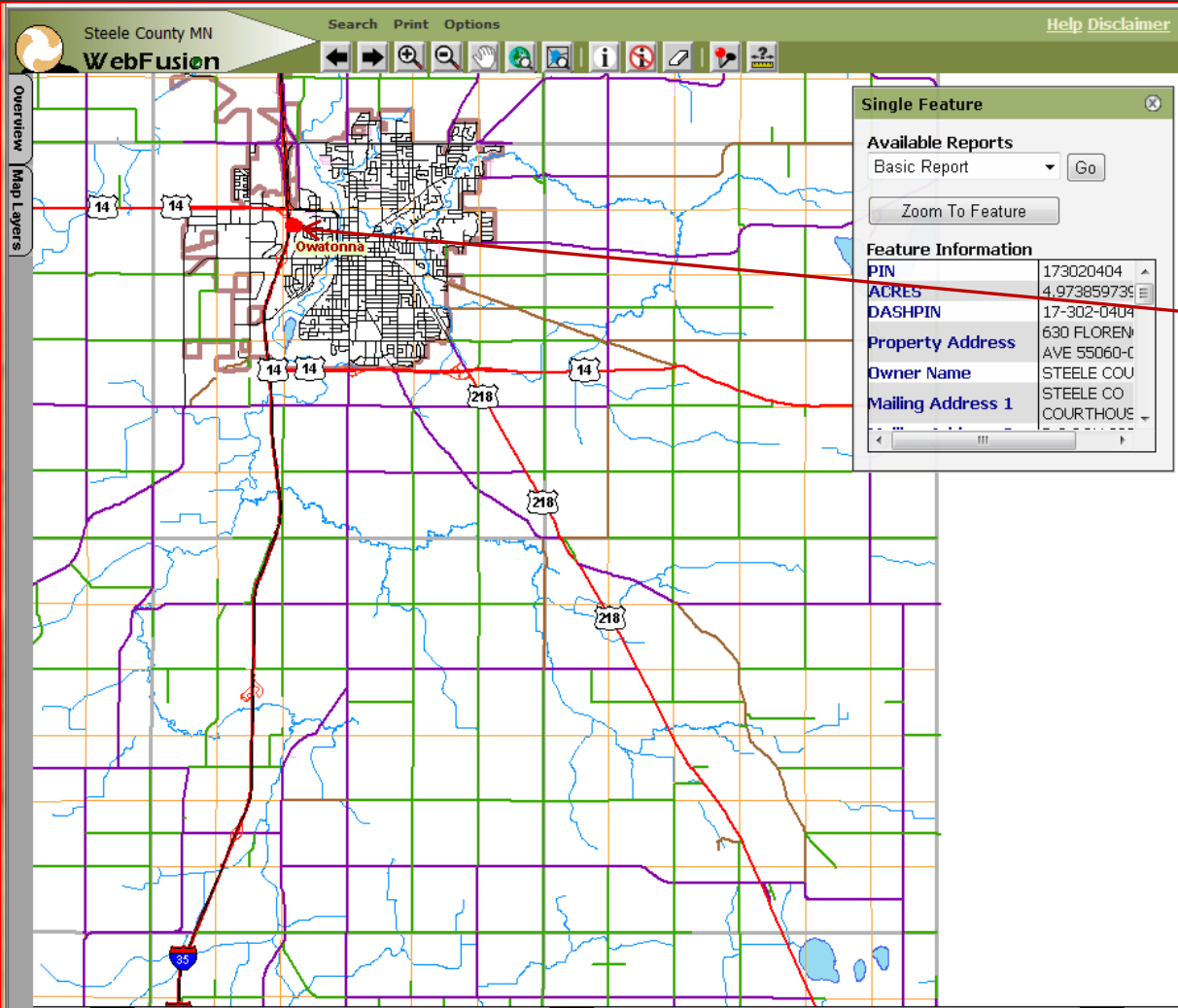

Single Feature

Available Reports
 Basic Report

Feature Information

PIN 173020404
ACRES 4.973859739
DASHPIN 17-302-0404
Property Address 630 FLOREN
 AVE 55060-C
 STEELE COU
Owner Name STEELE CO
Mailing Address 1 STEELE CO
 COURTHOU

- By clicking on the **green** 'Select' in front of the parcel being searched for, a **RED** dot will appear on the map locating that address.
- At this point you can use the toolbar at the top to zoom in to the search.
- After zooming in the other options on the toolbar will be helpful in panning the image, identifying, looking at reports, photos and sketches etc.

Remove	Select	172420209	0.224055408553753	17-242-0209	630 18TH ST NE 55060-0000	JOACHIM/JAMES M	& LYLE, A
Remove	Select	174970105	0.307503135900249	17-497-0105	1630 MINERAL SP PKWY 55060-0000	GRUNKLEE/WILLIAM D & LORI J	
Remove	Select	173420101	0.242855594797867	17-342-0101	630 15TH ST NE 55060-0000	SCHIRMACHER/DEBRA S & BRYAN	
Remove	Select	171420119	0.223119670981116	17-142-0119	630 SOUTH ST E 55060-0000	JOHNSON/DEREK B & NICOLE L	
Remove	Select	171800101	0.148894014915978	17-180-0101	630 MURRAY ST 55060-0000	HASSING/NICOLE P	
Remove	Select	172370102	0.296751514935834	17-237-0102	630 CARDINAL DR 55060-0000	DEML/MARGARET J	
Remove	Select	172000212	0.22009154449536	17-200-0212	630 16TH ST SE 55060-0000	BRADLEY/PATRICIA M	
Remove	Select	173630104	0.274027329407483	17-363-0104	630 18TH ST SE 55060-0000	HANSON/LEVI D	
Remove	Select	170161111	0.405631871160977	17-016-1111	630 CEDAR AVE S 55060-0000	CUPKIE/JOHN & PAT	
Remove	Select	173020404	4.97385973913282	17-302-0404	630 FLORENCE AVE 55060-0000	STEELE COUNTY	STEELE
Remove	Select	171630114	0.186642725061602	17-163-0114	630 GLENDALE ST 55060-0000	BARAHONA/JESSIKA	
Remove	Select	171480100	0.249478242162308	17-148-0100	630 LEMOND RD 55060-0000	KRAL/BLAKE M & LIZELLE	

Steele County MN
WebFusion

Search Print Options Help Disclaimer

Overview Map Layers

Single Feature

170094102

Available Reports
Basic Report Go

Zoom To Feature

Feature Information

PIN	173020404
ACRES	4.973859739
DASHPIN	17-302-0404
Property Address	630 FLOREN AVE 55060-C
Owner Name	STEELE COU
Mailing Address 1	STEELE CO
	COURTHOU

Scale 1:1960

Parcels: Records 1 to 1 (of 1 records selected)

No tool active

• Another option, is the Map Layers.

Steele County MN
WebFusion

Map Layers

Map Layers

- Parcels
- Parcel Numbers
- Unincorporated cities
- Rural Addresses
- Parcel Annotation
- Plat Annotation
- Misc Annotation
- Owatonna Annotation
- Parcel Features
- Plats
- Transportation
- Township
- Sections
- Quarter_Quarter
- Quarter_Quarter Labels
- Quarters
- Section Corners
- Lots
- Blocks
- Torrens Properties
- Ditches
- Streams
- Lakes
- Cities
- Cemeteries
- Imagery/Aerial Photography
- Polling Places
- Political Districts
- County
- Ambulance Zones
- Fire Zones
- Zip Codes
- Zoning Districts

Steele County MN
WebFusion
 Search Print Options Help Disclaimer

Map Layers

- Parcels
- Parcel Numbers
- Unincorporated cities
- Rural Addresses
- Parcel Annotation
- Plat Annotation
- Misc Annotation
- Owatonna Annotation
- Parcel Features
- Plats
- Transportation
- Township
- Sections
- Quarter_Quarter
- Quarter_Quarter Labels
- Quarters
- Section Corners
- Lots
- Blocks
- Torrens Properties
- Ditches
- Streams
- Lakes
- Cities
- Cemeteries
- Imagery/Aerial Photography
 - 2000 Low Altitude Imagery
 - 2005 Low Altitude Imagery
 - 2000 Countywide Imagery
 - 2010 Color Countywide
 - 2010 B&W Countywide
 - 2009 FSA Imagery
 - 2008 FSA Imagery
- Polling Places
- Political Districts
- County
- Ambulance Zones
- Fire Zones
- Zip Codes
- Zoning Districts

Scale 1:1960
 Parcels: Records 1 to 1 (of 1 records selected)
 No tool active

Single Feature

Available Reports
 Basic Report [Go]

Zoom To Feature

Feature Information

PIN	173020404
ACRES	4.973859739
DASHPIN	17-302-0404
Property Address	630 FLOREN AVE 55060-C
Owner Name	STEELE COU STEELE CO
Mailing Address 1	COURTHOUSE

- One of the many options on the 'Map Layers' tab is the Imagery/Aerial Photography option.
- There are many options under this from the time of the first aerial photos implemented on the Steele County website.
- It will automatically default to the '2010 Color Countywide' option.



Overview
Map Layers

Table

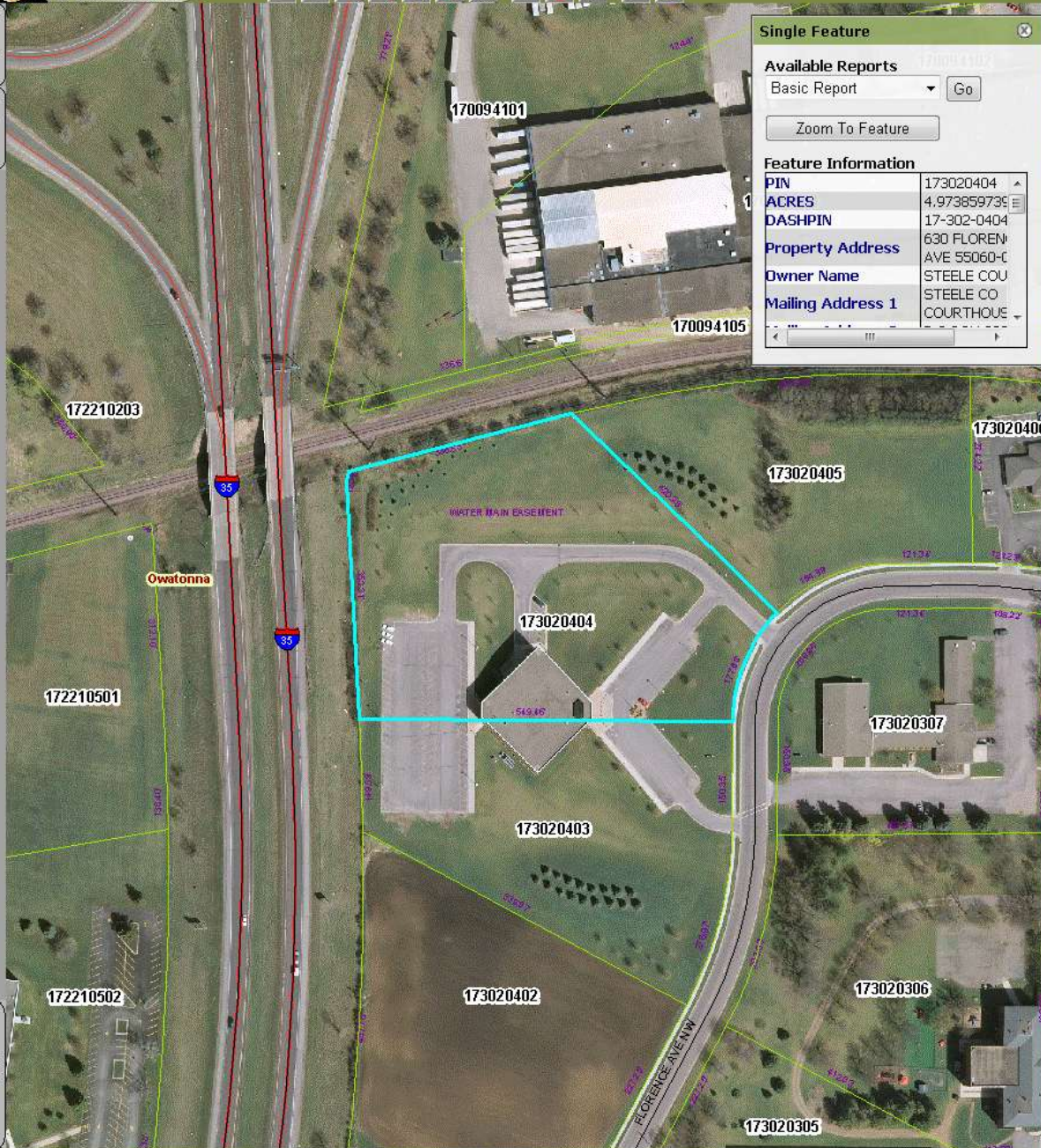

Single Feature

Available Reports
Basic Report

Feature Information

PIN	173020404
ACRES	4.973859735
DASHPIN	17-302-0404
Property Address	630 FLOREN AVE 55060-C
Owner Name	STEELE COU
Mailing Address 1	STEELE CO COURTHOU

- By clicking again on the 'Map Layers' tab it will reduce back and more of the aerial will show.

This was a quick tour of the Steele County Parcel Data & Tax Information site as well as the Interactive GIS Maps site. We hope this will help with any searches for answers to questions you may have.

