Steele County Highway Department

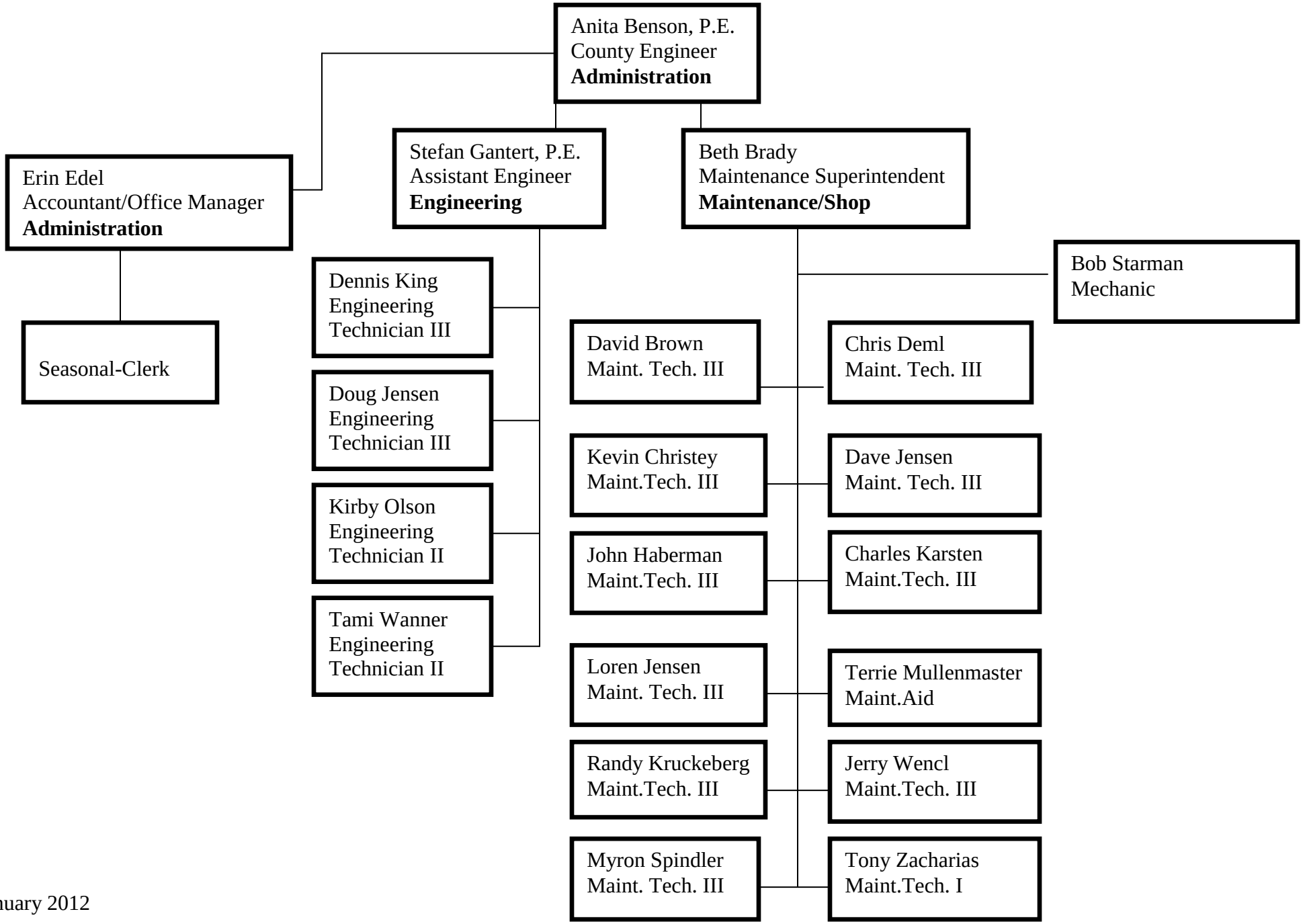

January 2012